

- ArchForm**
- Search Patients
- Inbox 15
- Patients**
- Draft 4
- All Patients
- On Hold 13
- Unprocessed 181**
- Planning 3
- Needs Review 3
- Accepted 11
- In Production 10
- In Treatment 2
- Archived 10
- Support
- Supplies
- Referrals
- Desktop App
- Settings
- Billing
- Logout

Unprocessed		Search Patients	Change Status	+ New patient
<input type="checkbox"/> Patient	Created Date ↓	Products	Status	Days in Status
<input type="checkbox"/> Jake Richards	January 15th 2024	In Office Alignment In Office Manufacturing	Unprocessed	10
<input type="checkbox"/> Emily Thornton	January 15th 2024	In Office Alignment In Office Manufacturing	Unprocessed	9
<input type="checkbox"/> Carlos Mendez	January 15th 2024	In Office Alignment In Office Manufacturing	Unprocessed	5
<input type="checkbox"/> Sarah Mitchell	January 13th 2024	In Office Alignment In Office Manufacturing	Unprocessed	7
<input type="checkbox"/> Ryan Calloway	January 13th 2024	In Office Alignment In Office Manufacturing	Unprocessed	8
<input type="checkbox"/> Olivia Hartman	January 13th 2024	In Office Alignment In Office Manufacturing	Unprocessed	8
<input type="checkbox"/> Nathan Briggs	January 13th 2024	In Office Alignment In Office Manufacturing	Unprocessed	6
<input type="checkbox"/> Amanda Cody	October 22nd 2023	In Office Alignment In Office Manufacturing	Unprocessed	7
<input type="checkbox"/> Marjana Kriskovic-Keng	October 22nd 2023	In Office Alignment In Office Manufacturing	Unprocessed	
<input type="checkbox"/> Valéria Stelet	October 22nd 2023	In Office Alignment In Office Manufacturing	Unprocessed	3
<input type="checkbox"/> Derek Sullivan	October 13th 2023	In Office Alignment In Office Manufacturing	Unprocessed	5
<input type="checkbox"/> Morgan Feldman	October 3rd 2023	In Office Alignment In Office Manufacturing	Unprocessed	11
<input type="checkbox"/> Lucas Cherubini	October 3rd 2023	In Office Alignment In Office Manufacturing	Unprocessed	7
<input type="checkbox"/> Tessa Whitmore	February 13th 2023	In Office Alignment In Office Manufacturing	Unprocessed	4
<input type="checkbox"/> shin choi	January 30th 2023	In Office Alignment In Office Manufacturing	Unprocessed	9
<input type="checkbox"/> Derek Sullivan	November 30th 2022	In Office Alignment In Office Manufacturing Retainer Order	Unprocessed	5
<input type="checkbox"/> Sandra Simmons	November 30th 2022	In Office Alignment In Office Manufacturing Retainer Order	Unprocessed	5
<input type="checkbox"/> Aaron Blackwell	November 23rd 2022	In Office Alignment In Office Manufacturing	Unprocessed	9
<input type="checkbox"/> Alicia Summers	November 23rd 2022	In Office Alignment In Office Manufacturing	Unprocessed	6
<input type="checkbox"/> Sophie Andrews	November 16th 2022	In Office Alignment In Office Manufacturing	Unprocessed	3
<input type="checkbox"/> Adam Abbott	November 16th 2022	In Office Alignment In Office Manufacturing	Unprocessed	11
<input type="checkbox"/> Steven Archer	November 9th 2022	In Office Alignment In Office Manufacturing	Unprocessed	7
<input type="checkbox"/>	November 9th 2022	In Office Alignment In Office Manufacturing	Unprocessed	7

Queue management
 The list view makes operational throughput legible: status, aging, product type, and direct entry into the active case.

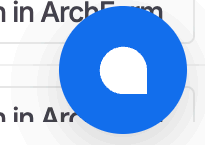

Search Patients

Inbox 15

Patients

Draft 4

All Patients

On Hold 13

Unprocessed 181

Planning 3

Needs Review 3

Accepted 11

In Production 10

In Treatment 2

Archived 10

Support

Supplies

Referrals

Desktop App

Settings

Billing

Logout

Jane Smith

In Office Manufacturing In Office Alignment

Planning

Case being setup

Change status

Web Viewer

ArchForm

Comments Treatment Prescription Files

Type your message . . .



Comment

Status changed to Planning 10/12/2021

New version v2.0 09/29/2021

Open in ArchForm

Webviewer

New version v1.0 09/29/2021

Open in ArchForm

Webviewer

Status changed to Unprocessed 09/29/2021

ArchForm Clinical Team 09/01/2021

Dear Doctor, thank you for contacting us, Archform customer service will be in touch with you via email for assistance. Thank you!

berlitzgarcia 08/25/2021

Hello, thank you. The modification is okay. I have concern about the diastemas between 22, 23 and 24. I do not see collision in contact points in that teeth.

ArchForm Clinical Team 08/24/2021

The modification for the patient is ready for your review and approval. File name is PatientMod1. Adjustments have been made as per your request. Thank you.

berlitzgarcia 08/23/2021

Thank you for your reply and design. I have two things to ask you. Would you please give more torque to tooth # 22? So it will go a little bit bucal. Also, can you verticalize tooth # 10, it seems to be inclined to mesial. I attached some images to show you some views that can help you Thank you

ArchForm Clinical Team 08/20/2021

The set up for the patient is ready for your review and approval. Both arches were aligned by closing spaces and tightening the contacts. * Please be aware that the IPR numbers indicating 0.1 should not be performed, these represent areas in which the software required tightening of the contact points to avoid spaces to open clinically. Thank you.

berlitzgarcia 08/19/2021

I will be waiting for your answer. Thank you

Edit Patient

Edit Prescription

Create Refinement

Upload Files

Delete Patient

Shareable 3D Viewer

Order Retainers

Case workspace

The core patient workspace centers on chronology, clinical comments, status changes, setup versions, and artifact access, all within a single view.

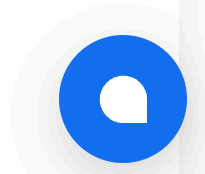



Rachel Sawyer

Patient ID: #hz0ib5yv1

In Office Manufacturing In Office Alignment

Accepted

Aligners ready for fabrication

Change status

ArchForm

Comments Treatment Prescription Files

PRESCRIPTION

Arch To Treat	Treatment Type	Overjet	Midline
Both	Full Arch	Maintain	Recommended
Overbite	Posterior Crossbite	Spacing	Aligner Trim Style
Do not correct	Do not correct	Close All	-

CLINICAL CONDITONS

Crowding	Upper	Lower	A - P Relationship	Left	Right
Expand	As Needed	As Needed	Canine	Maintain	Maintain
Procline	As Needed	As Needed	Molar	Maintain	Maintain
IPR Anterior	As Needed	As Needed	Distalization	None	
IPR Posterior Right	As Needed	As Needed	Posterior IPR	No	
IPR Posterior Left	As Needed	As Needed			

TOOTH MOVEMENT RESTRICTIONS

8 7 6 5 4 3 2 1	1 2 3 4 5 6 7 8
8 7 6 5 4 3 2 1	1 2 3 4 5 6 7 8

ATTACHMENT RESTRICTIONS

8 7 6 5 4 3 2 1	1 2 3 4 5 6 7 8
8 7 6 5 4 3 2 1	1 2 3 4 5 6 7 8

EXTRACTIONS

8 7 6 5 4 3 2 1	1 2 3 4 5 6 7 8
8 7 6 5 4 3 2 1	1 2 3 4 5 6 7 8

MISSING TEETH

8 7 6 5 4 3 2 1	1 2 3 4 5 6 7 8
8 7 6 5 4 3 2 1	1 2 3 4 5 6 7 8

PATIENT COMPOSITE

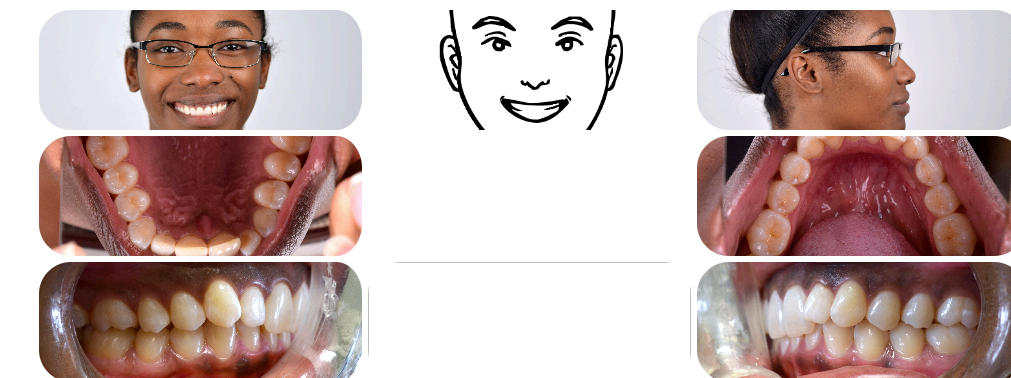

X-RAYS

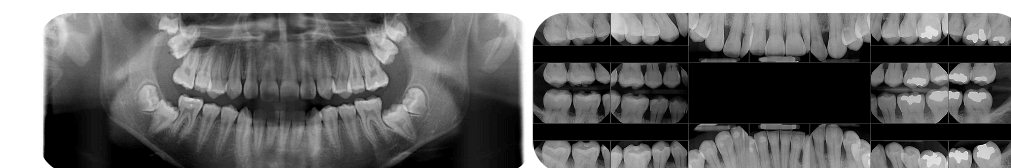

- Edit Patient
- Edit Prescription
- Create Refinement
- Upload Files
- Delete Patient
- Shareable 3D Viewer
- Order Retainers

Prescription and structured intake

Prescription and intake surfaces capture the clinical plan in a structured format so manufacturing and review teams can operate from the same source of truth.

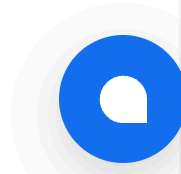

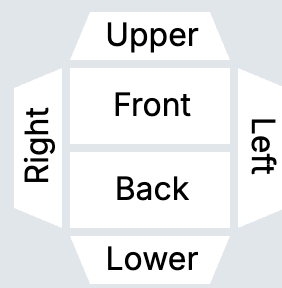
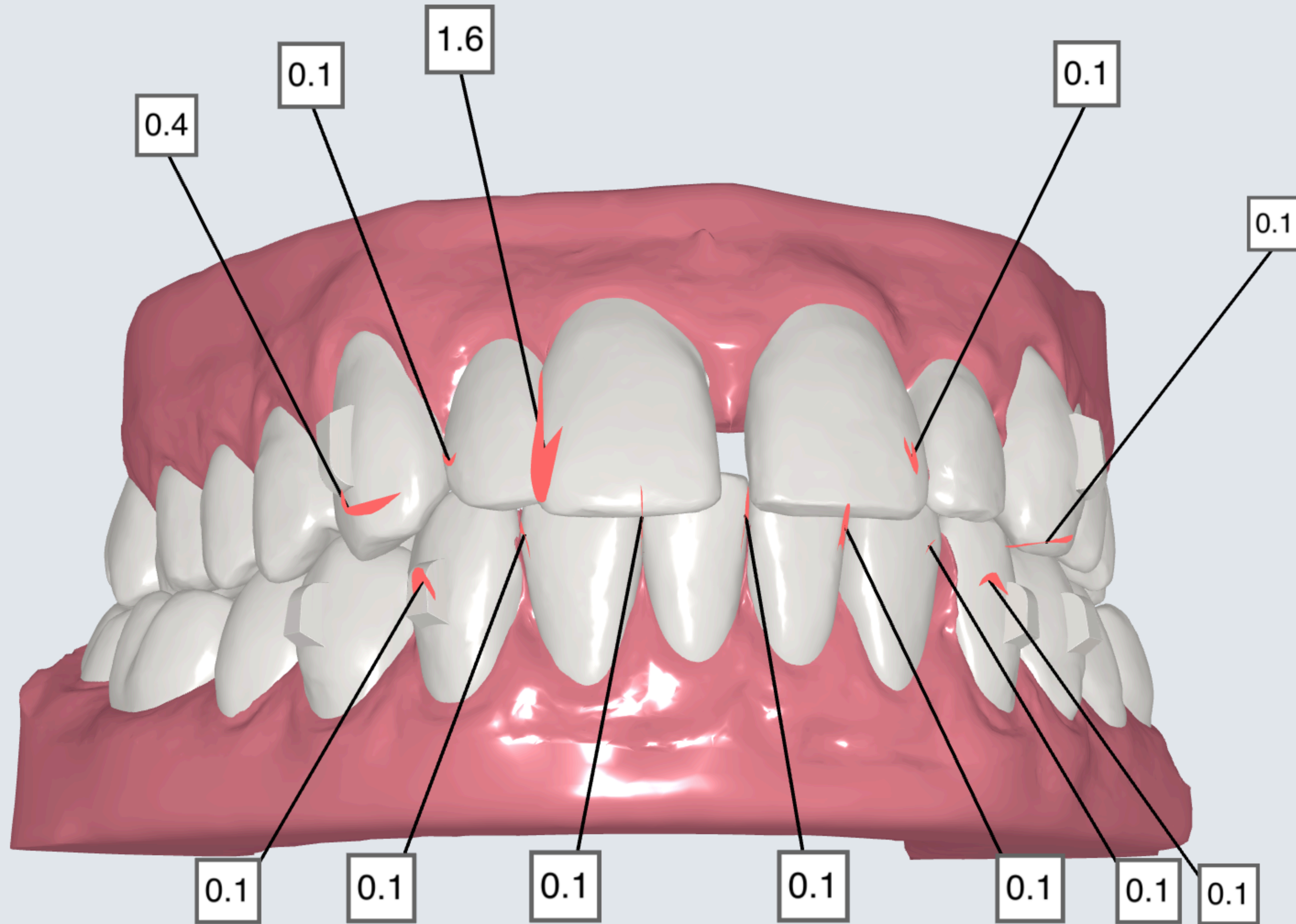
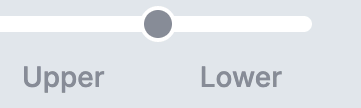

- Layers
- Grid
- IPR
- Cutouts & Hooks
- Overlay
- Collisions

Integrated WebGL treatment viewer

The case workflow includes an integrated WebGL-based treatment viewer for inspecting setup output directly from the dashboard.

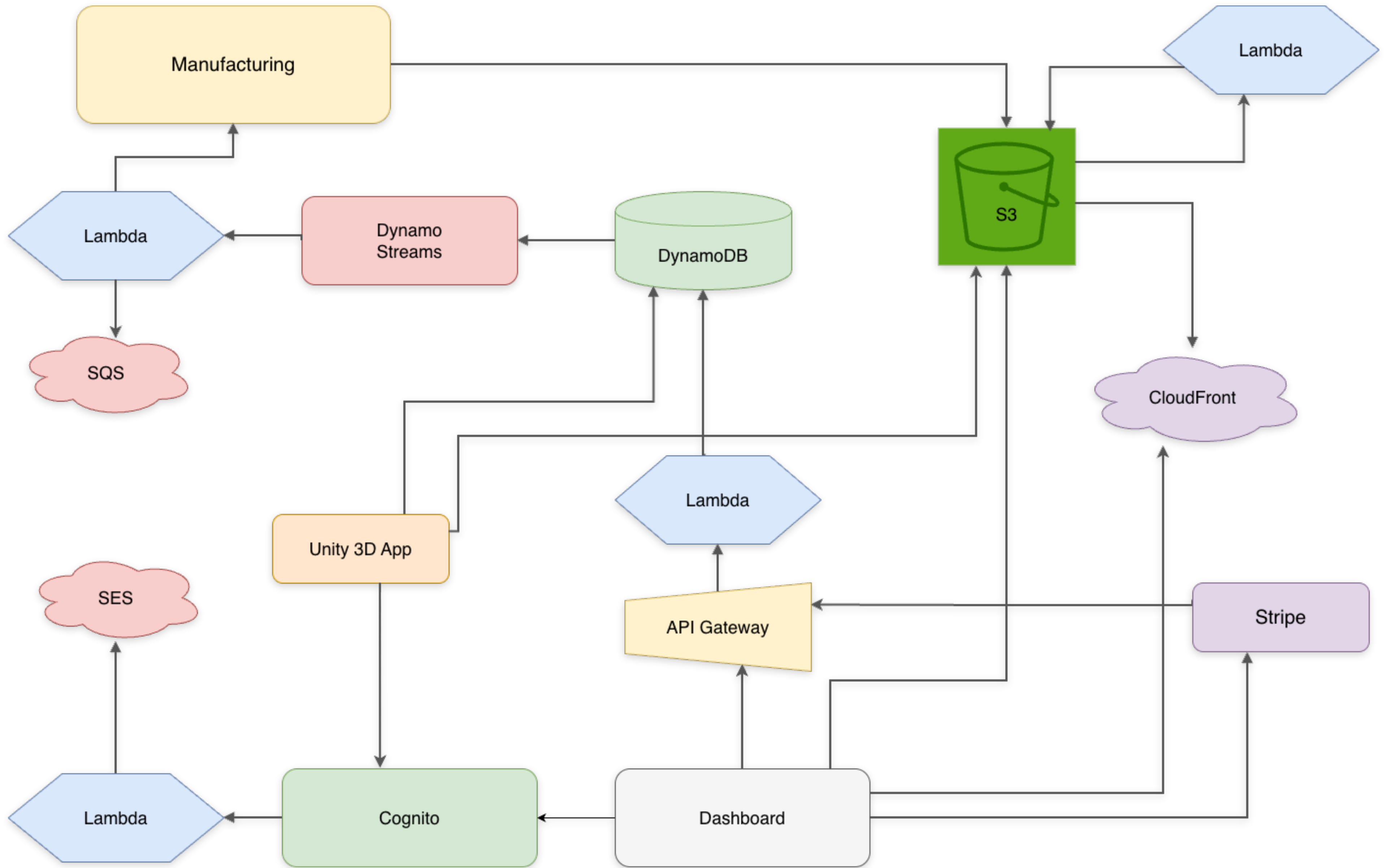

Architecture

Serverless AWS architecture powering the ArchForm dashboard, manufacturing pipeline, payments, and 3D treatment workflow.